

ROBINSON ESTATES PHASE IIA

BEING A PORTION OF SECTION 33 TOWNSHIP 2 NORTH, RANGE 29 WEST SANTA ROSA COUNTY, FLORIDA

PLAT OF

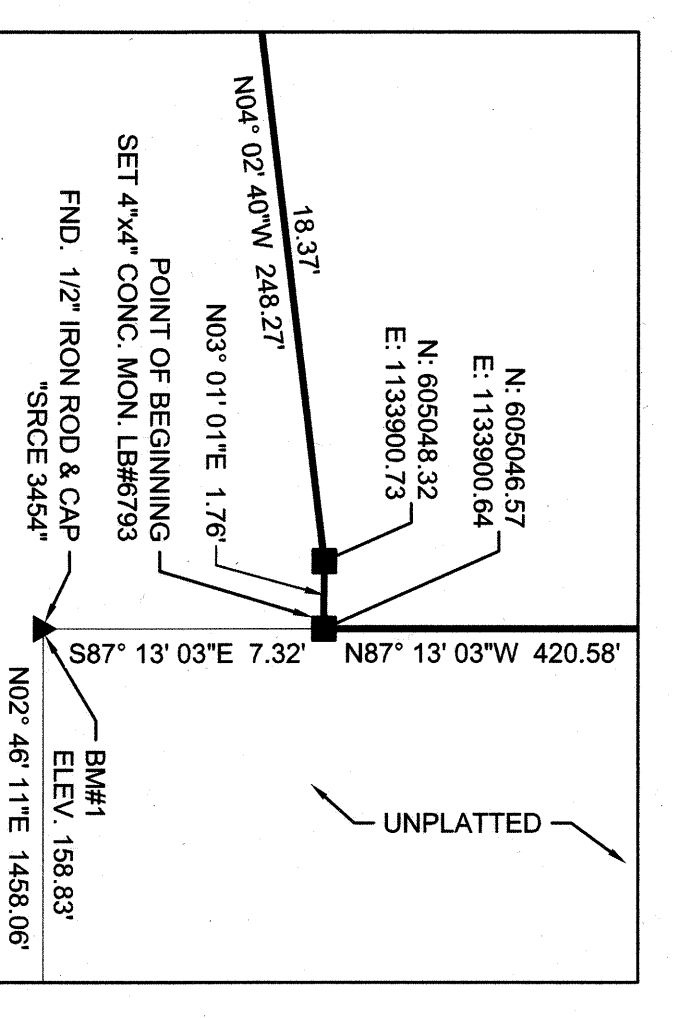
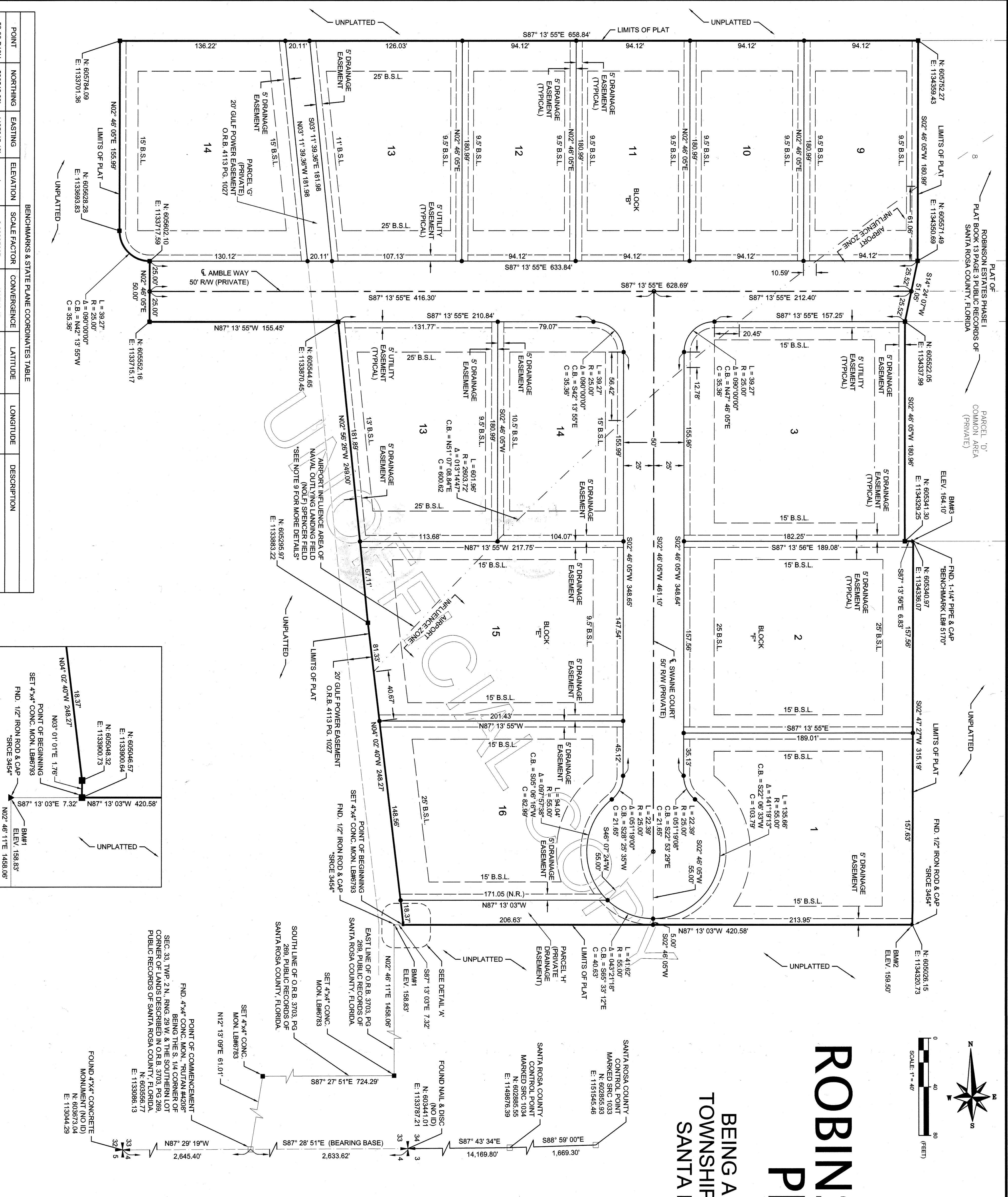

POINT	NORTHING	EASTING	ELEVATION	SCALE FACTOR	CONVERGENCE	LATITUDE	LONGITUDE	DESCRIPTION
58-99-B19H	596542.39	1135345.10	n/a	0.99998667	-1'15\"/>			
58-99-B20H	596478.92	1135469.01	n/a	0.99995688	-1'14\"/>			
BM 1	605046.92	1133893.33	158.83	0.99997864	-1'20\"/>			
BM 2	605026.15	1134320.73	159.40	0.99997860	-1'19\"/>			
BM 3	605340.97	1134336.07	164.10	0.99997851	-1'19\"/>			

- LEGEND:**
- FOUND 4\"/>